



No. CANEC1622420906

: 2016 11 21 1 , 4

52

:
 SGS : CP16-069645 - SZ
 : 2016 11 15
 : 2016 11 15 - 2016 11 21
 :
 :
 :
 :



Nana Zhang

: CANEC22420905



SGS-CSTC
 Guangzhou Branch Testing Center Chemical Laboratory.

Attention is drawn to the limitation of liability, indemnification and jurisdiction issues defined therein. Any holder of this document is advised that information contained hereon reflects the Company's findings at the time of its intervention only and within the limits of Client's instructions, if any. The Company's sole responsibility is to its Client and this document does not exonerate parties to a transaction from exercising all their rights and obligations under the transaction documents. This document cannot be reproduced except in full, without prior written approval of the Company. Any unauthorized alteration, forgery or falsification of the content or appearance of this document is unlawful and offenders may be prosecuted to the fullest extent of the law. Unless otherwise stated the results shown in this test report refer only to the sample(s) tested.

Attention: To check the authenticity of testing /inspection report & certificate, please contact us at telephone: (86-755) 8307 1443, or email: CN_Doccheck@sgs.com

198 Kazhu Road, Sciotech Park Guangzhou Economic & Technology Development District, Guangzhou, China 510663 t (86-20) 82155555 f (86-20) 82075113 www.sgs.com.cn
 中国·广州·经济技术开发区科学城科珠路198号 邮编: 510663 t (86-20) 82155555 f (86-20) 82075113 e sgs.china@sgs.com

No. CANEC1622420906

: 2016 11 21 2 , 4

:

_____:

SGS ID

SN1 CAN16-224209.001

:

(1) 1 mg/kg = 1 ppm = 0.0001%

(2) MDL =

(3) ND =

附件

Halogen 测试流程图

- 1) 分析人员：肖戈
- 2) 项目负责人：汪丹

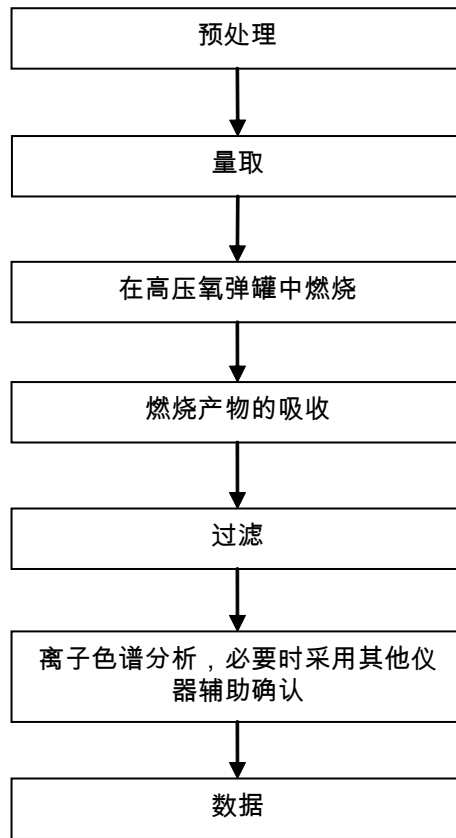



No. CANEC1622420906

: 2016 11 21

4 , 4

:



SGS

*** **

